

# PATAGONIEN 2026



## **Bilder meiner Reise nach La Herradura & Patagonien/Chile (14.02. – 7. 03.2026)**

*Pictures of my trip to La Herradura & Patagonia/Chile (02/14 – 03/07/2026)*

La Herradura/Cocquimbo

Puerto Montt

Puerto Varas

Frutillar

Petrohue/Lago Todos los Santos/Osorno

Puerto Natales

Parque Nacional Torres del Paine

Ancud/Chiloe

Castro/Chiloe

***Noch immer krank vor Fernweh ... | Still aching with wanderlust ...***

*Gerd Schmedes | info@unorte.de | insta: polluxzebulon*



# LA HERRADURA COCQUIMBO







































































































































# PUERTO MONTT































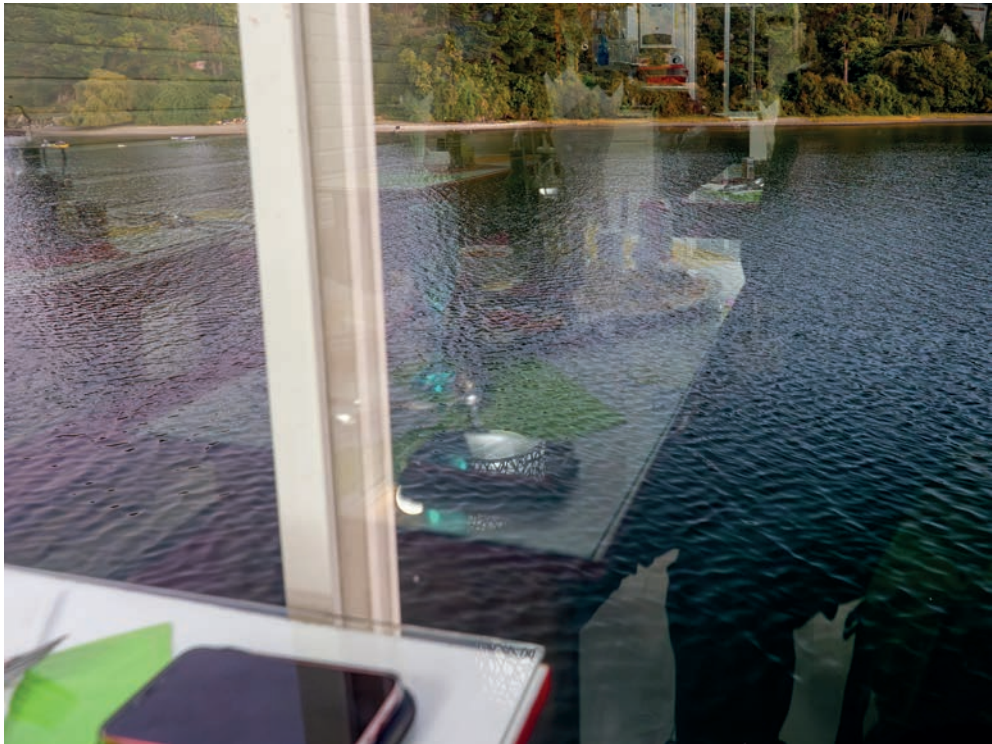























**SE ARRIENDA  
ESTE TERRENO**  
+569 23707532 / 222.86 MT2

Pastelería Lisel

ADKX

Sabor Sin Pr...

REMS





































A scenic view of a waterfront promenade. In the foreground, a concrete walkway with a metal railing runs along the edge. Several people are walking along the promenade, some looking out at the water. The water is calm and blue, with a forested shoreline in the background. The sky is clear and blue. The text "PUERTO VARAS" is overlaid in the center of the image.

# PUERTO VARAS





















FRUTILLAR



















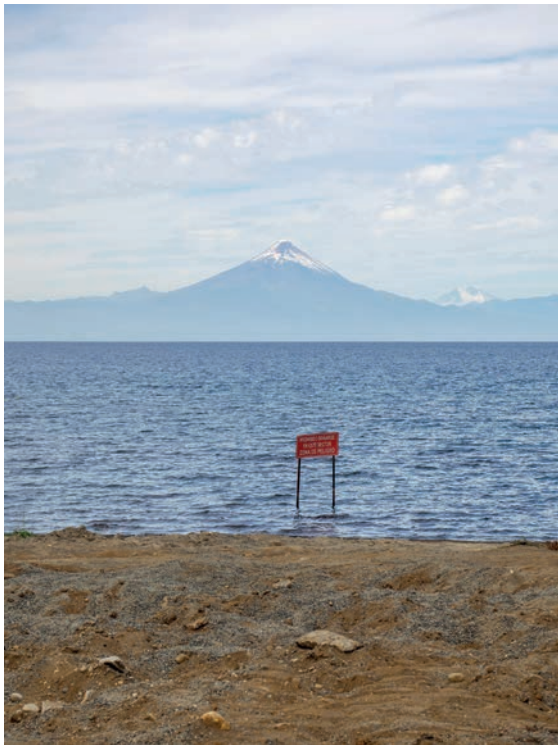













A close-up photograph of a woman with dark hair, looking upwards and to the right with a wide-eyed, surprised expression. She is wearing a thick, light-colored, fuzzy jacket. The background is a plain, light-colored wall. The overall image has a soft, slightly faded appearance.

PETROHUE

















# PUERTO NATALES























FAMILIA

PEDRERO



IRRIBARRA

FAMILIA  
VERA HERNANDEZ







CARMEN ANDRADE MOISÉS VELÁSQUEZ  
PÉREZ DE VELÁSQUEZ AGUIERO

FALL. A LA EDAD DE 21 AÑOS FALL. A LA EDAD DE 20 AÑOS  
VIVIRÁN ETERNAMENTE EN NUESTROS CORAZONES  
SU MARITALIDAD DEL CARMEN, HIJA POLÍTICO Y NIENOR



ABR.  
15  
JUE.

DIC.  
14  
LUN.























**IMPORTADORA Y DISTRIBUIDORA M&M**





























S OF THE ANDES MOUNTAINS

COOPER

H  
I  
A  
N  
D  
M  
A  
D  
E

Sailing

Navegacion



2 3

234







**TALLER**  
Jorge Molinet  
... 62816477





































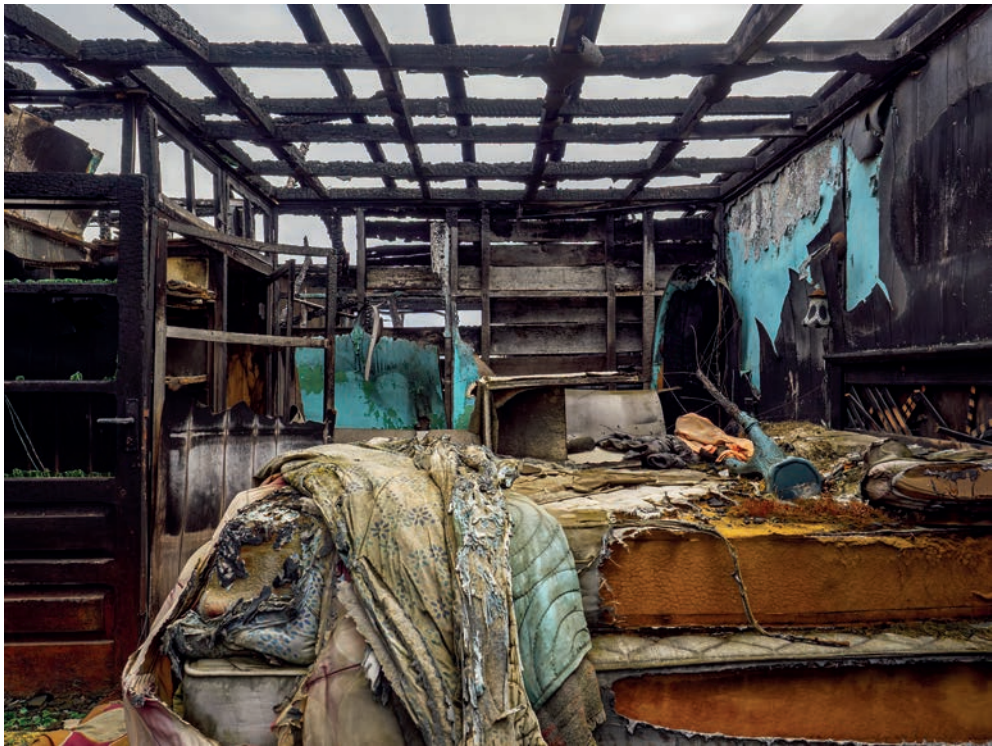































DOR 511  
Dobbs  
JIMITE

Neack

Red and green graffiti tags

IN...  
KING

Pink and white graffiti tags  
VERUGO  
PRY

Blue and yellow graffiti tags











JOSE CORES  
VICTOR BORQUEZ  
JUAN PEDEAZA  
"GALLITO" GONZALEZ  
FIDEL RODRIGUEZ  
HONORINO LANZA

Costa

El Mito Fútbol Viejo

























































































































A group of hikers with backpacks walking on a dirt trail in a high-altitude, mountainous landscape under a cloudy sky. The hikers are seen from behind, moving away from the camera. The terrain is rocky and sparsely vegetated. In the background, there are large, rugged mountains with some snow patches. The sky is filled with soft, white clouds.

# PARQUE NACIONAL TORRES DEL PAINE



































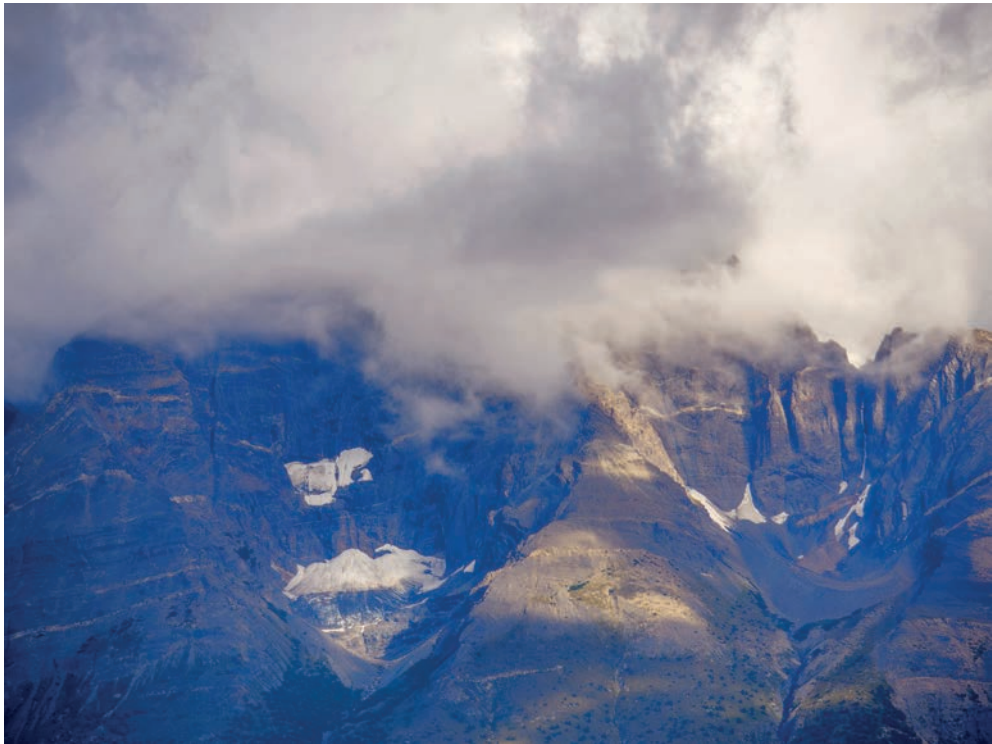











































# ANCUD











































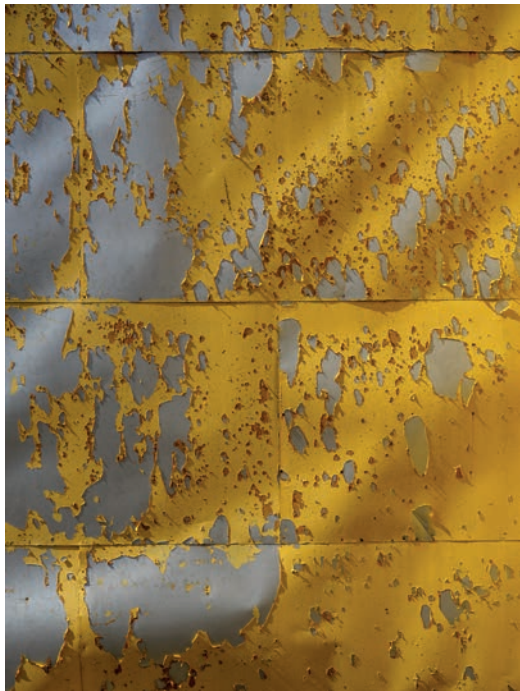

























































An aerial photograph of a coastal town built on a hillside overlooking a bay. The houses are colorful and built on stilts. The water is calm, and there are some boats visible. The word "CASTRO" is overlaid in the center in a blue, sans-serif font.

# CASTRO















































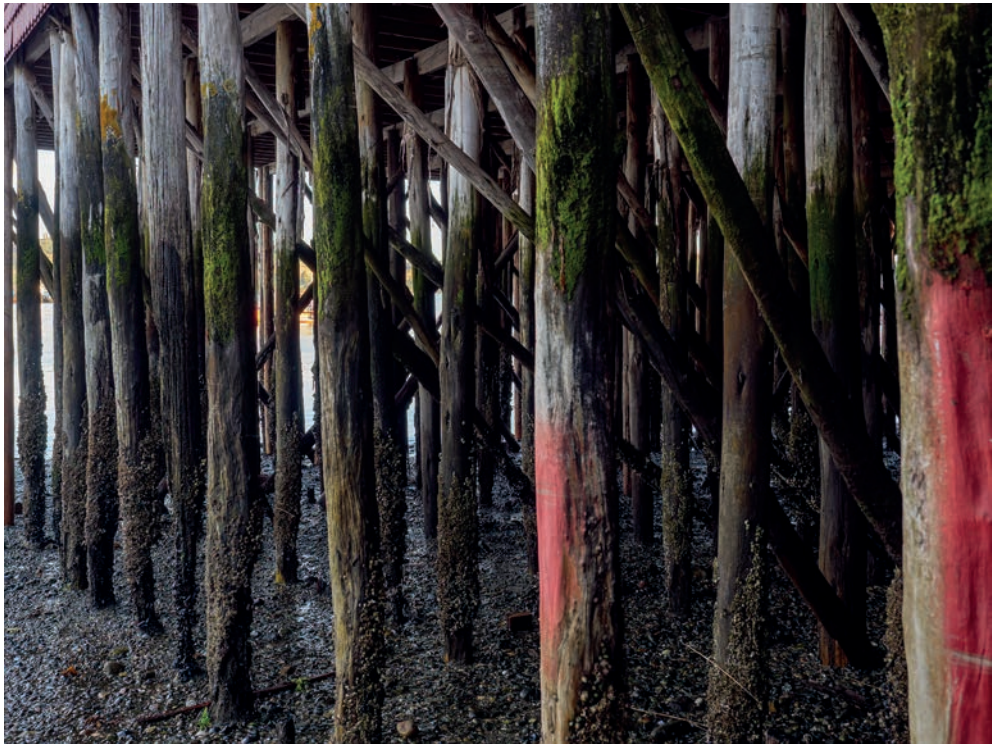







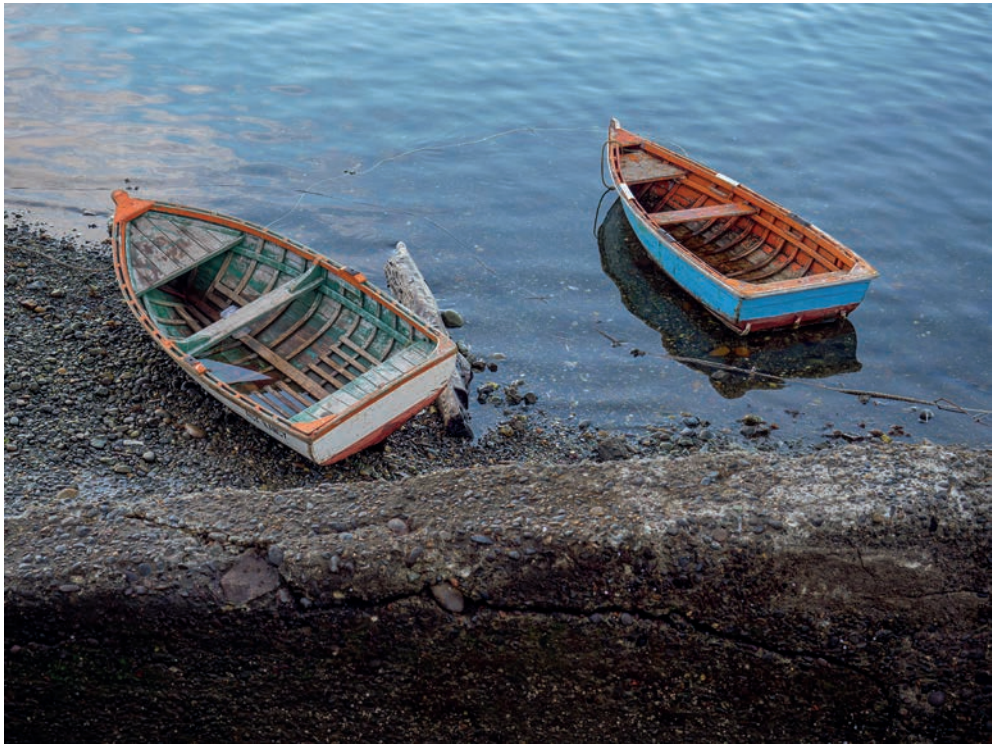









MANDU'S



HOSPEDAJE

































15

AV. PÉDRO MONTT N° 42  
TEL: 2 830 210

NO ESTACIONAR

NO ESTACIONAR

HERNANDEZ

HERNANDEZ

6620111









































Meyer

Elgje-bien  
1911













Small framed text at the top center of the display, likely providing historical context or a title for the diorama.



Informational text and a small map or diagram located on the wooden base of the diorama.









FIN

@losmueackganie  
Canchales Del Sur  
Relaxar con la Amie

